



# Vision for the Future

## 2021 Town Plan

### Woodbury, VT

Data & Map Appendix

December 10, 2021



Woodbury Population: Male/Female Distribution

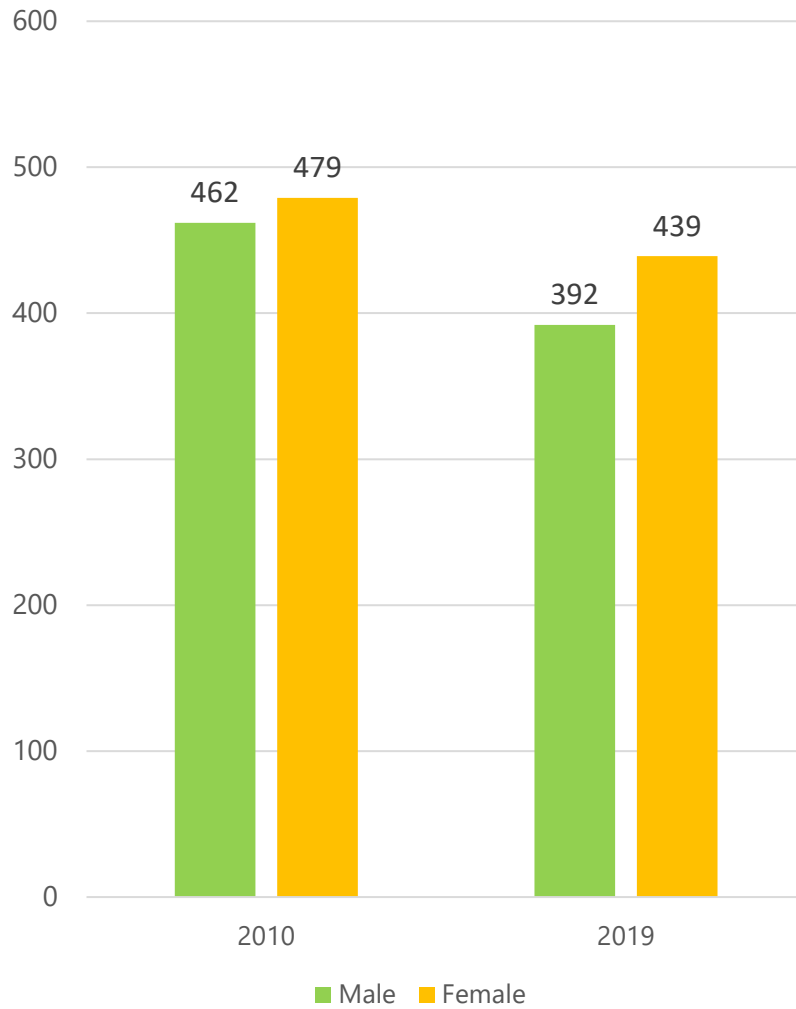

Woodbury 2019 Age Distribution

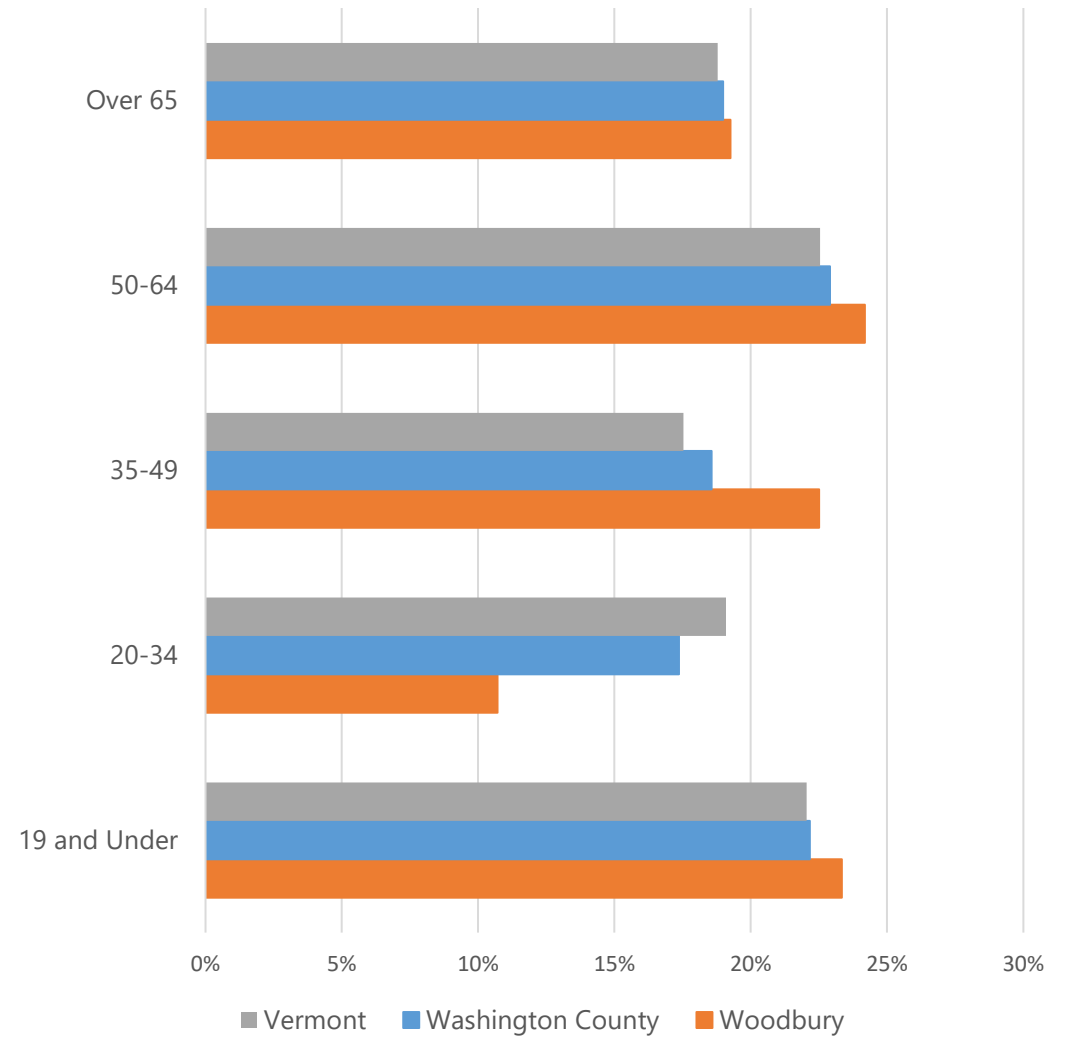

## Woodbury 2010-2019 Race and Ethnicity

	2010	2019
One race	98.80%	99.20%
White	98.30%	98.60%
Black or African American	0.30%	0%
American Indian and Alaska Native	0%	0%
Asian	0.20%	0%
Native Hawaiian and Other Pacific Islander	0%	0.60%
Some other race	0%	0%
Two or more races	1.20%	0.80%
Hispanic or Latino origin (of any race)	0%	2.40%
White alone, not Hispanic or Latino	98.30%	96.10%

## Woodbury Educational Attainment, 2010-2019

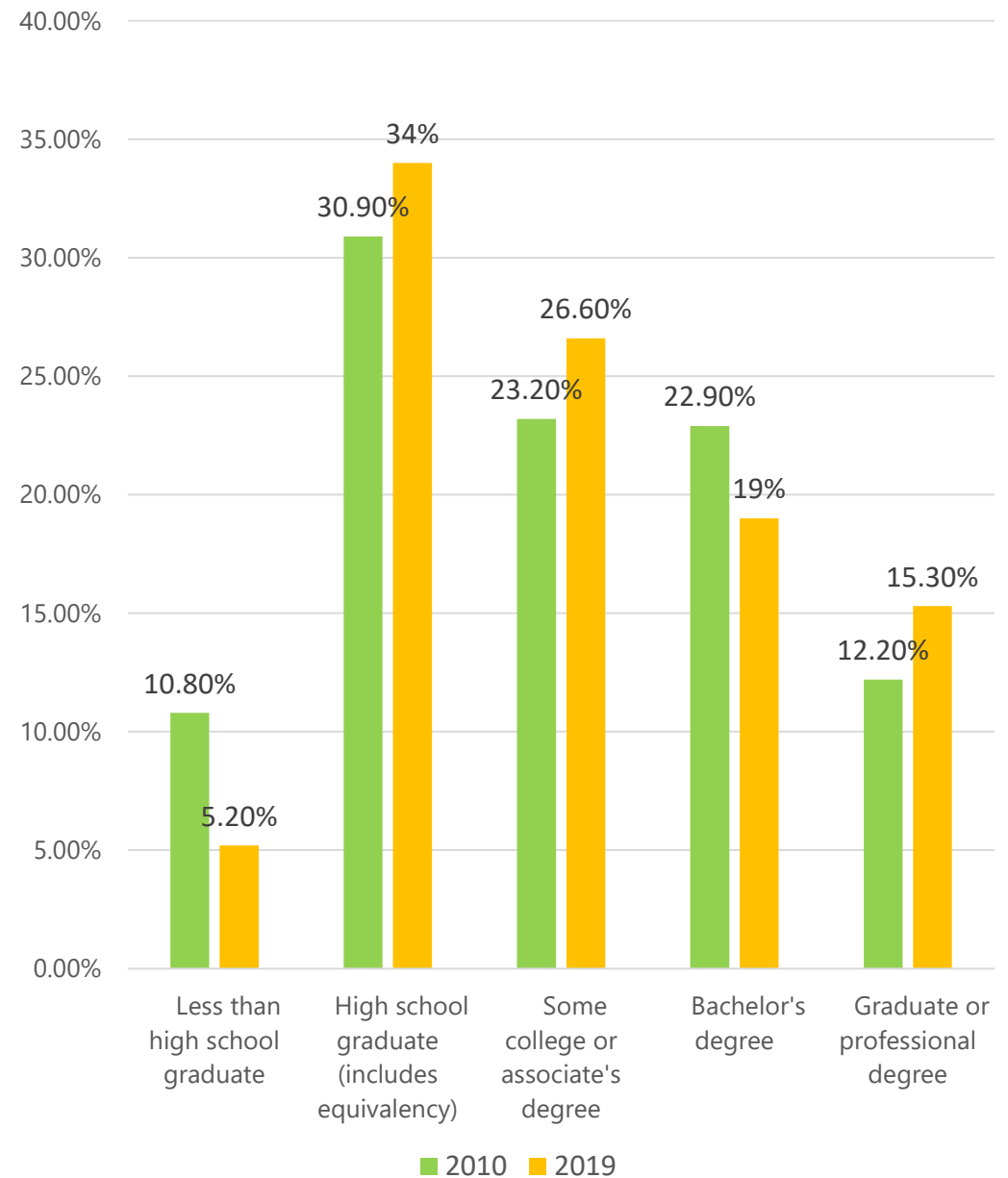

### Median Household Income

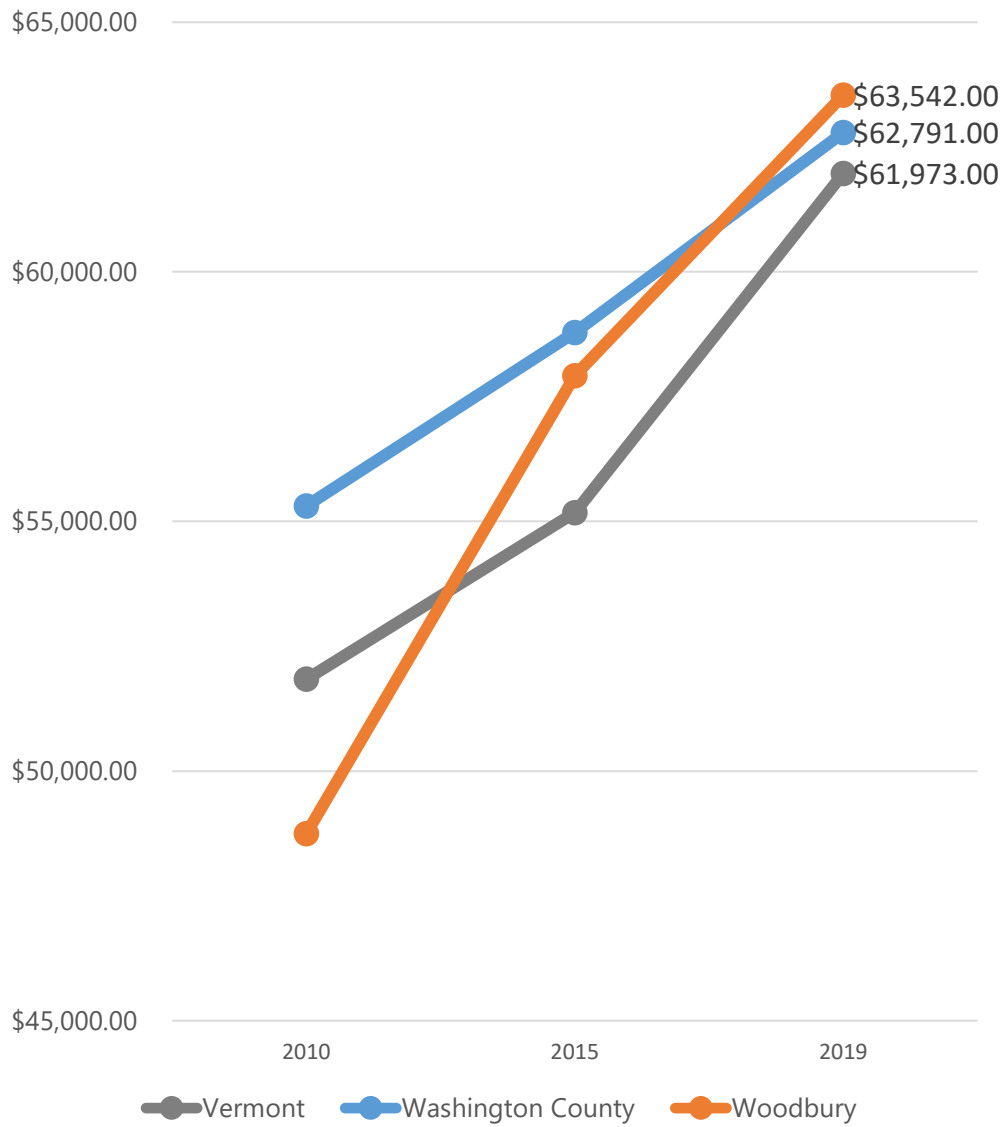

### Woodbury Median Home Value (dollars)





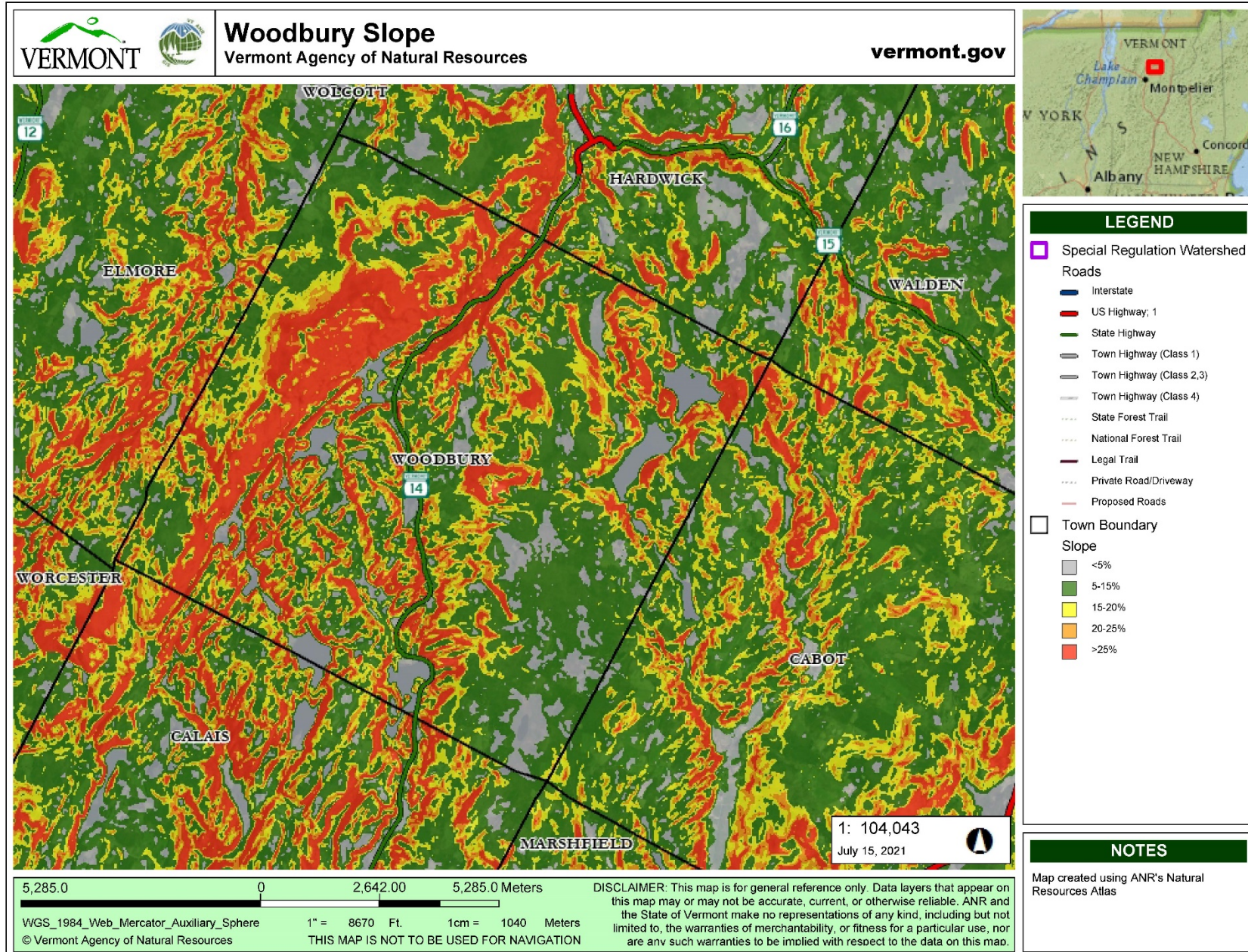



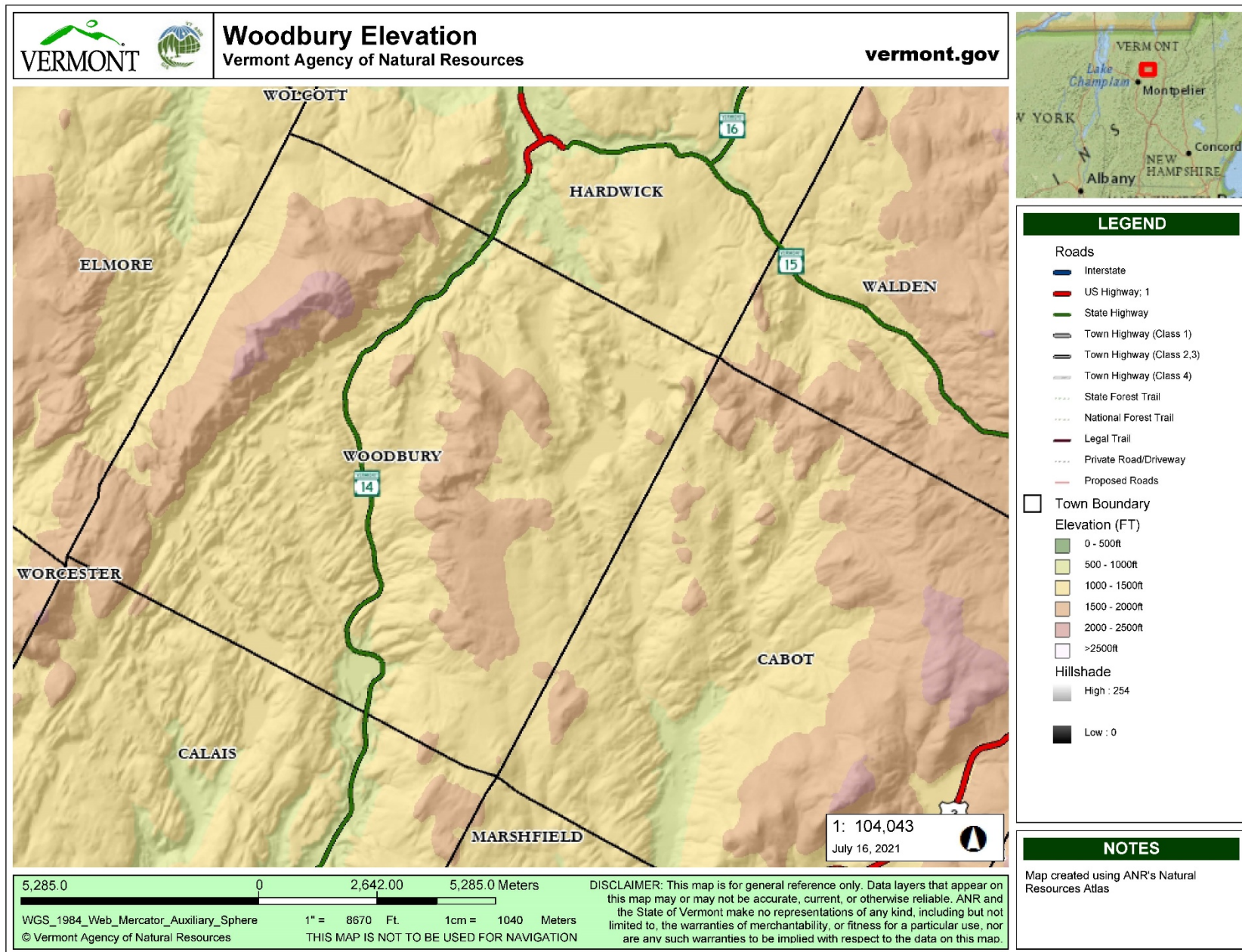



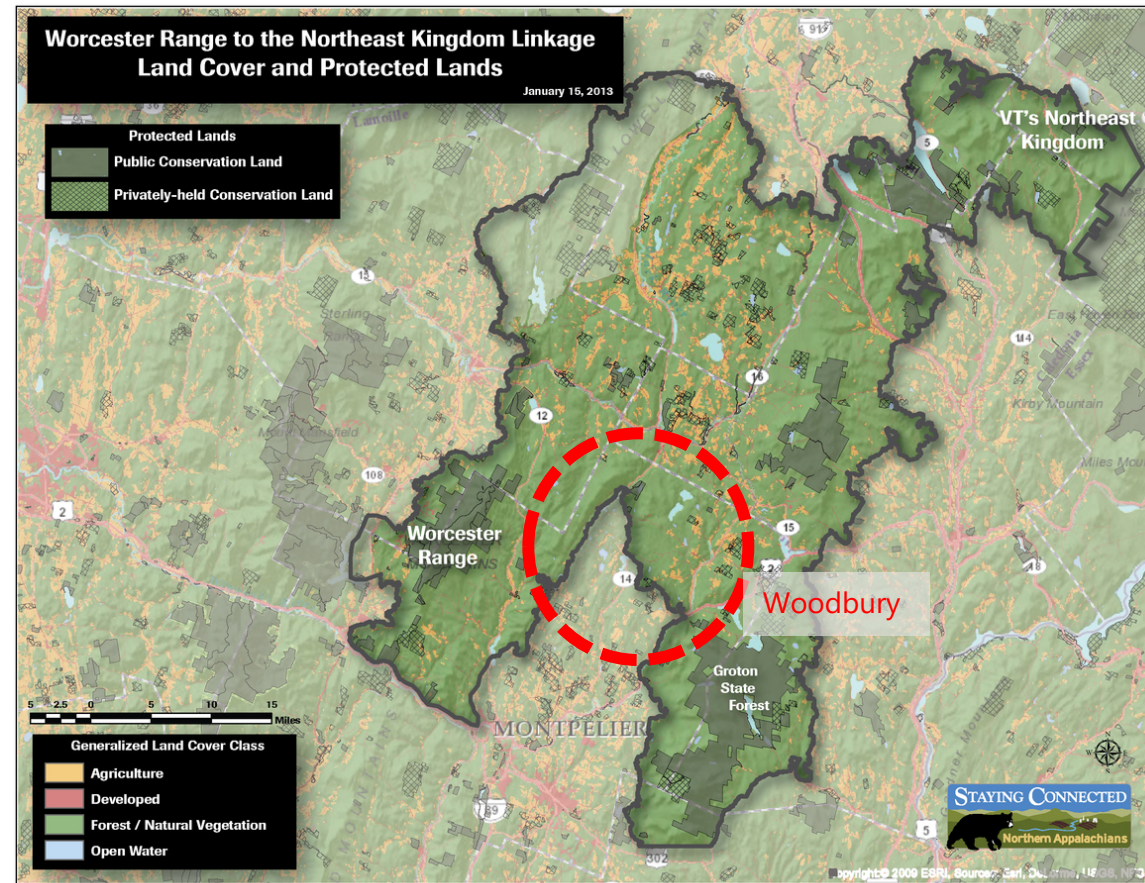
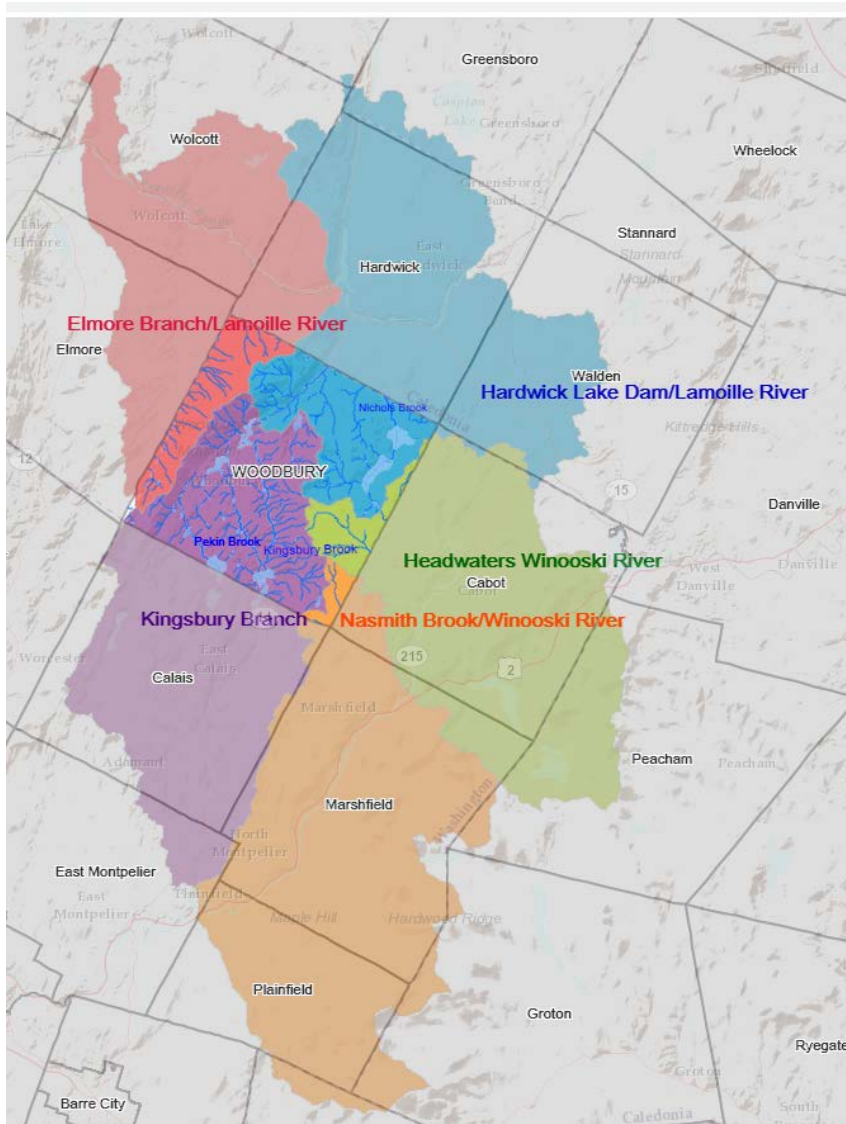

Left: Sub-watersheds of Woodbury.

Top: Forest Blocks in Woodbury are part of a larger network of forestlands which provide habitat connectivity on a regional scale.





## Woodbury forest integrity

Vermont Agency of Natural Resources

vermont.gov



- LEGEND**
- Town Boundary
  - Interior Forest Blocks - Highest
  - Connectivity Blocks - Highest F
  - Surface Water and Riparian Ar Priority

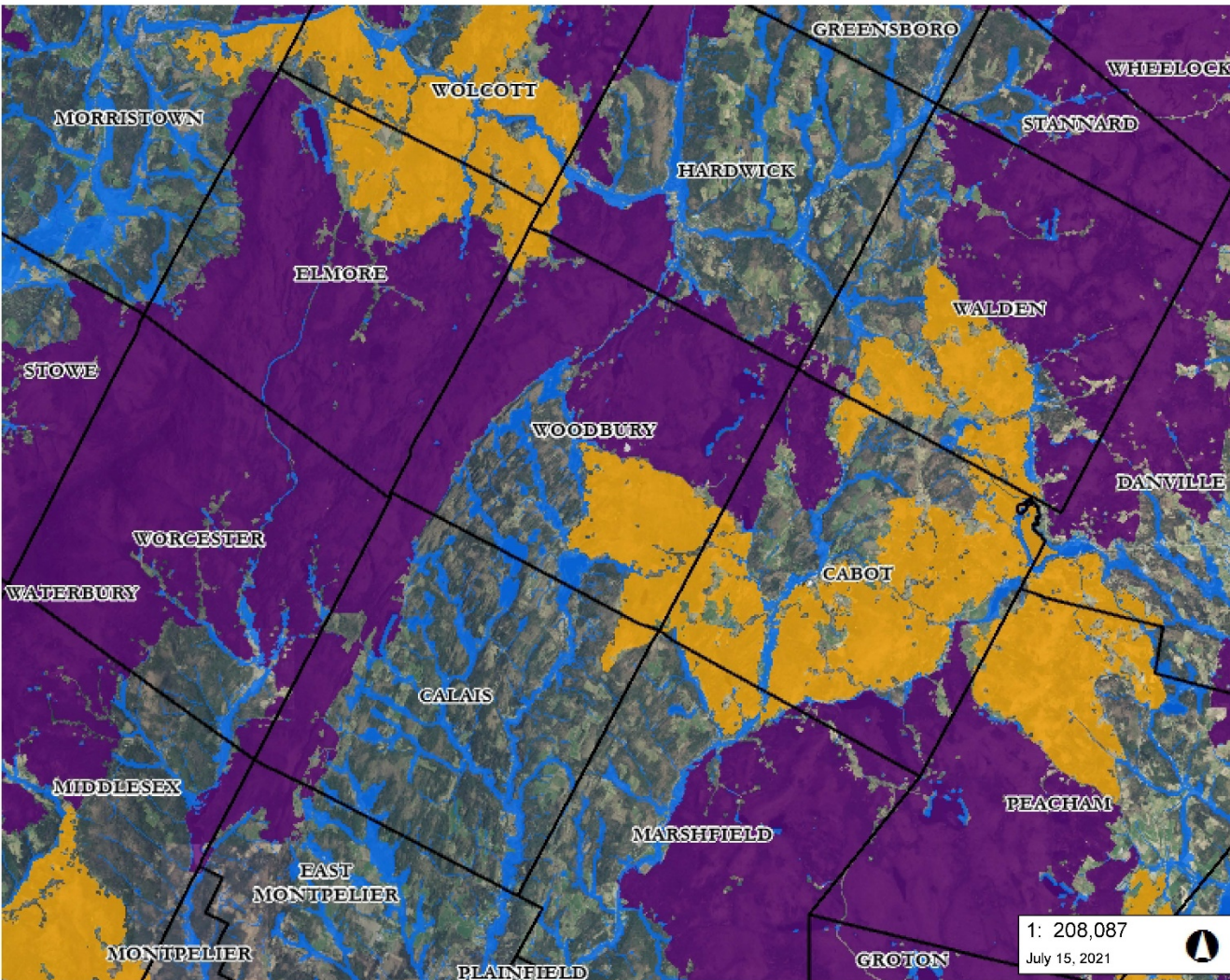

1: 208,087

July 15, 2021



10,571.0 0 5,286.00 10,571.0 Meters

WGS\_1984\_Web\_Mercator\_Auxiliary\_Sphere  
© Vermont Agency of Natural Resources

1" = 17341 Ft. 1cm = 2081 Meters  
THIS MAP IS NOT TO BE USED FOR NAVIGATION

DISCLAIMER: This map is for general reference only. Data layers that appear on this map may or may not be accurate, current, or otherwise reliable. ANR and the State of Vermont make no representations of any kind, including but not limited to, the warranties of merchantability, or fitness for a particular use, nor are any such warranties to be implied with respect to the data on this map.

### NOTES

Map created using ANR's Natural Resources Atlas



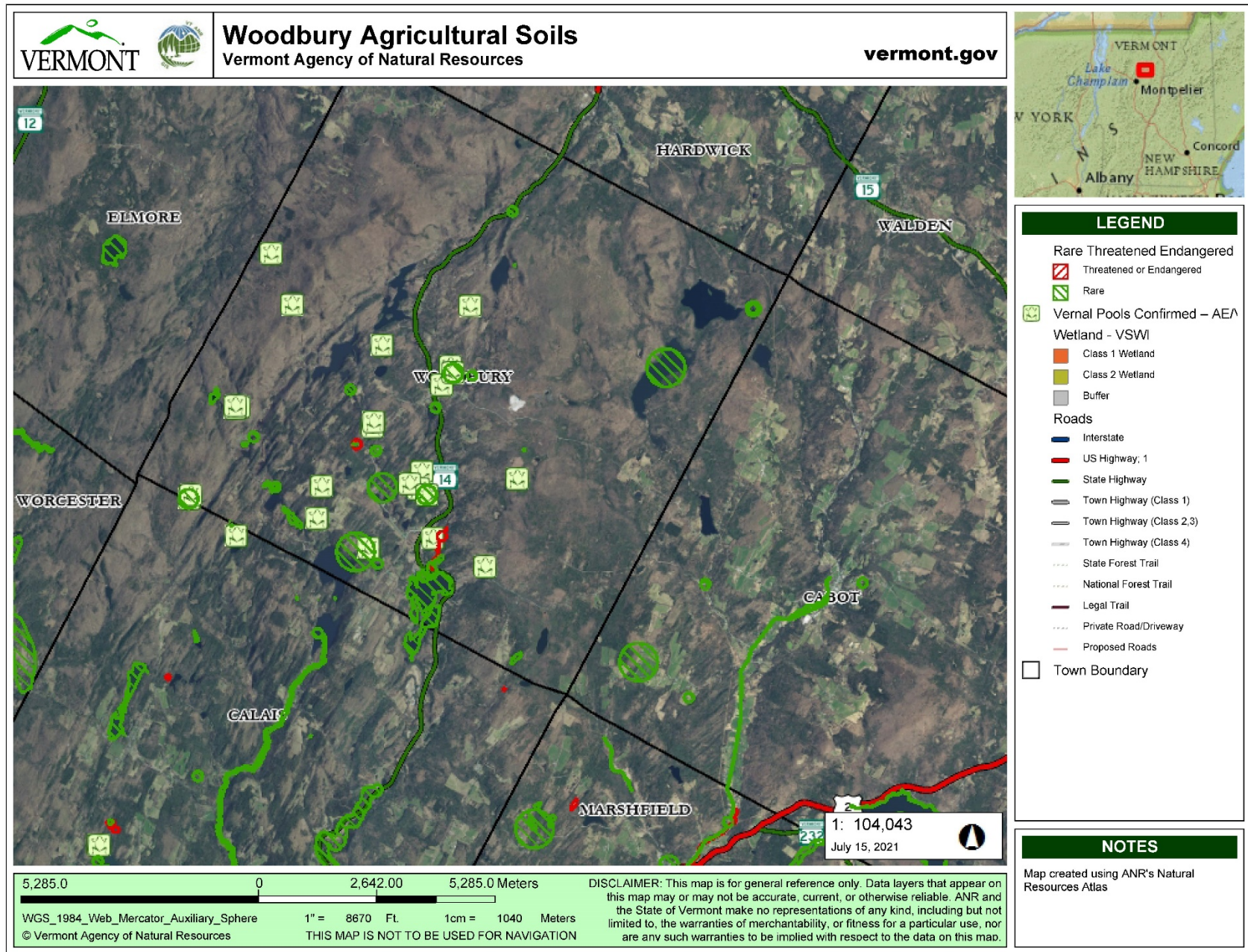



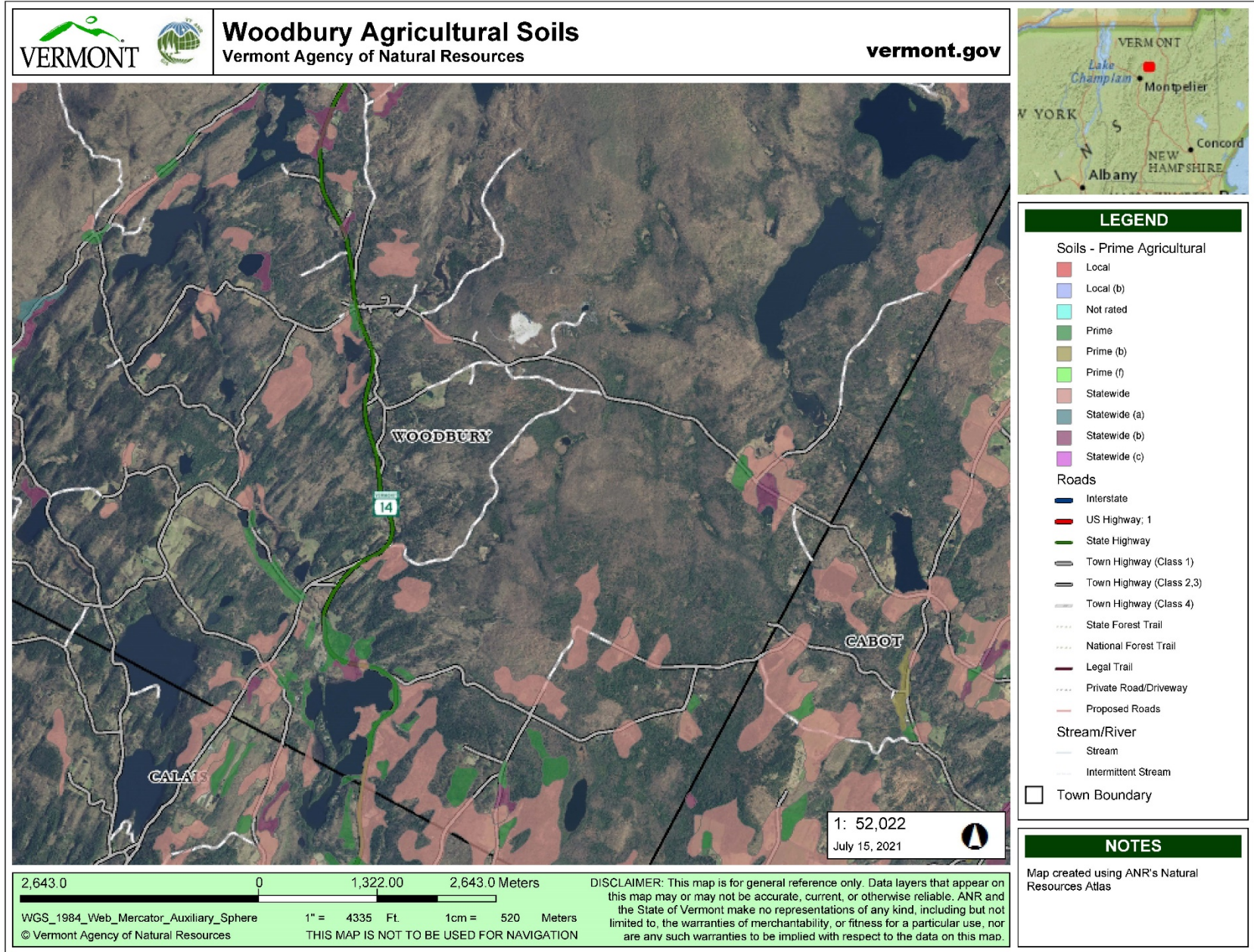





# Woodbury Current Use parcels

Vermont Agency of Natural Resources

vermont.gov



**LEGEND**

Use Value Appraisal Parcels

- MANAGED FORESTLAND - YES
- MANAGED FORESTLAND - NO

Roads

- Interstate
- US Highway, 1
- State Highway
- Town Highway (Class 1)
- Town Highway (Class 2,3)
- Town Highway (Class 4)
- State Forest Trail
- National Forest Trail
- Legal Trail
- Private Road/Driveway
- Proposed Roads

Town Boundary

**NOTES**

Map created using ANR's Natural Resources Atlas



5,285.0 0 2,642.00 5,285.0 Meters

WGS\_1984\_Web\_Mercator\_Auxiliary\_Sphere 1" = 8670 Ft. 1cm = 1040 Meters

© Vermont Agency of Natural Resources THIS MAP IS NOT TO BE USED FOR NAVIGATION

DISCLAIMER: This map is for general reference only. Data layers that appear on this map may or may not be accurate, current, or otherwise reliable. ANR and the State of Vermont make no representations of any kind, including but not limited to, the warranties of merchantability, or fitness for a particular use, nor are any such warranties to be implied with respect to the data on this map.

Estimated housing units by housing type

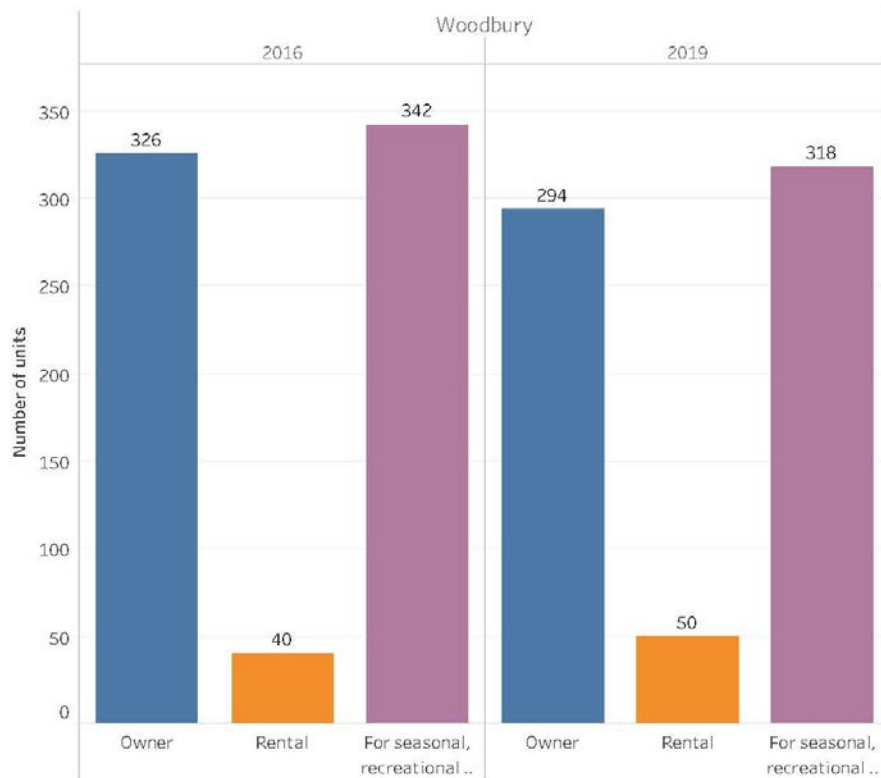

Source:  
U.S. Census Bureau: American Community Survey 5-year estimates (Table B25003, B25004)

Estimated housing units by year structure built

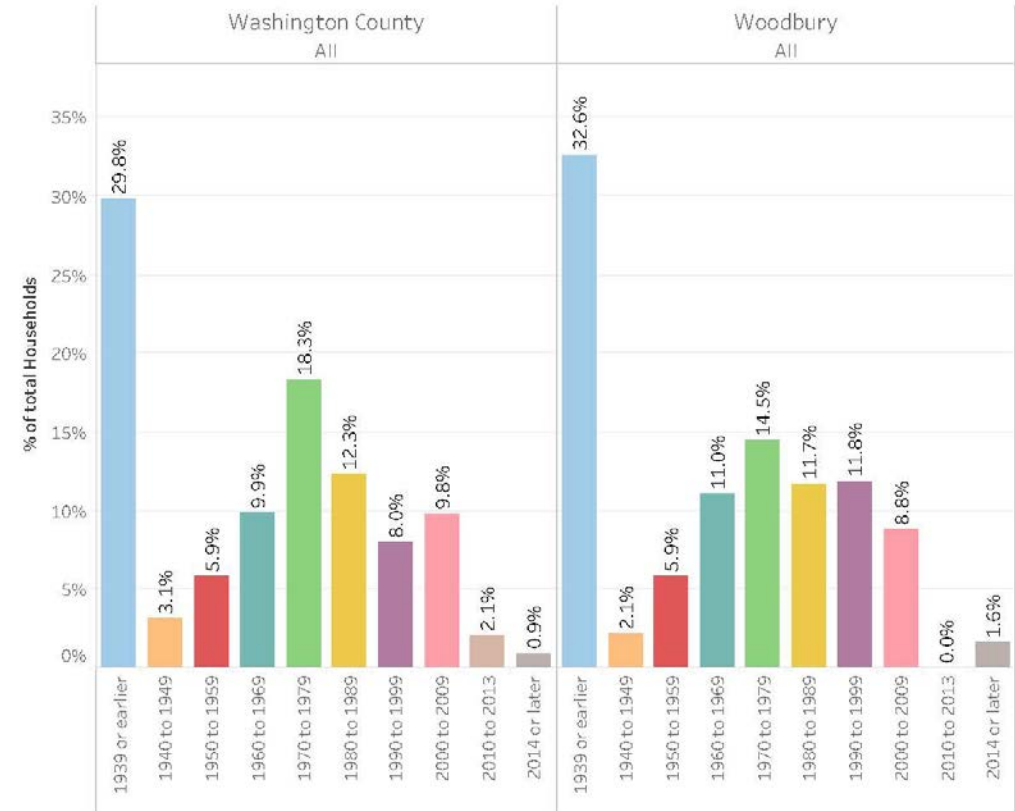

Source:  
U.S. Census Bureau: American Community Survey 5-year estimates (Table B25034, B25036), 2014-2018



View home sales by:

- Median home sale price
- Number of home sales

Home type  
All

Median home sale price  
Washington County & Woodbury  
Home type: All

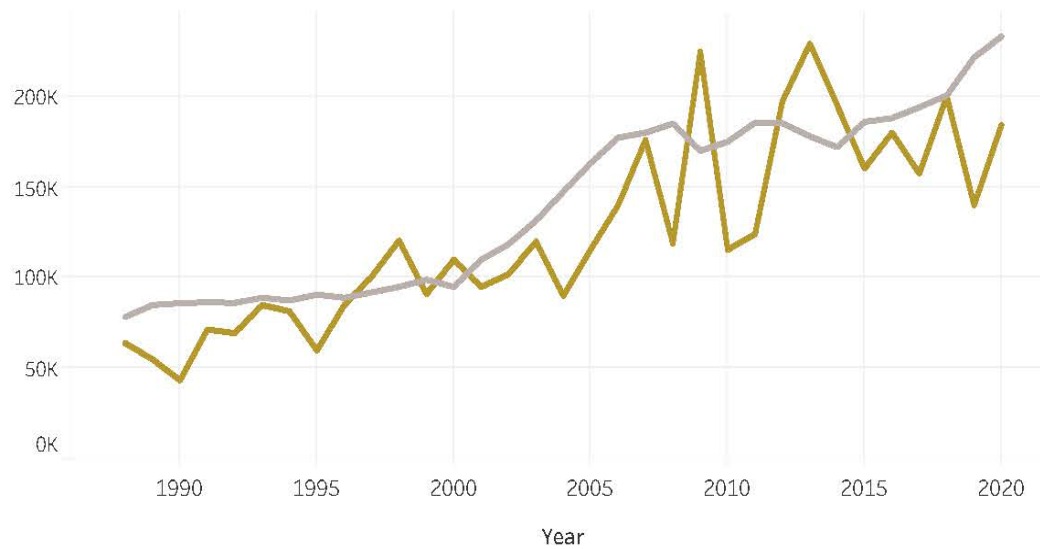

Location

- Washington Coun..
- Woodbury

Year  
☒ (All)  
☒ 2019

	Woodb..
	2019
Employed workers	573.0
Unemployed workers	13.0
Labor force	586.0
Unemployment rate	2.2%

Source:  
 Vermont Department of Labor

Unemployment Rate 2008 - November 2020

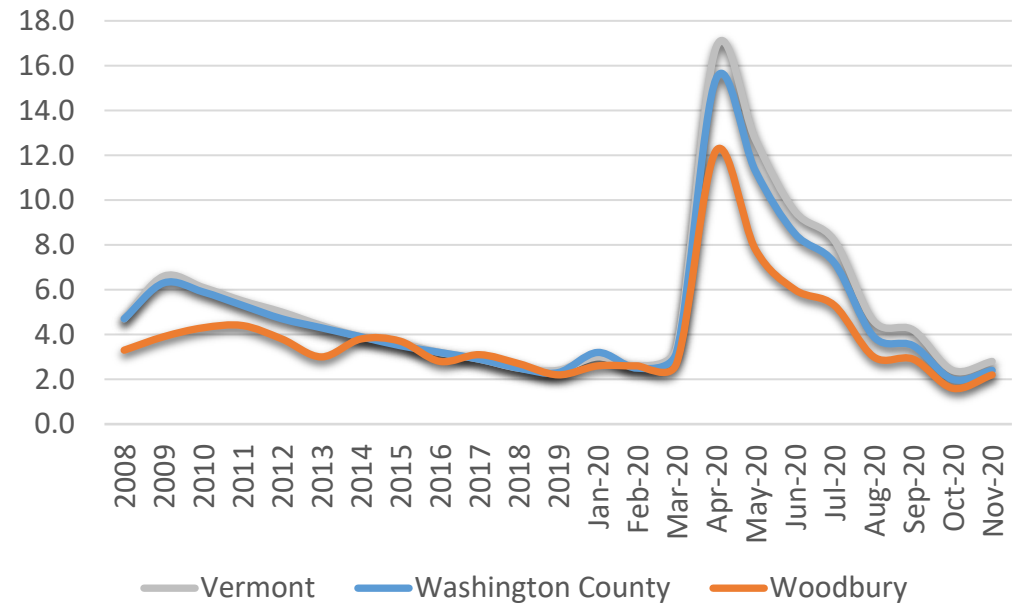

2019 Occupations

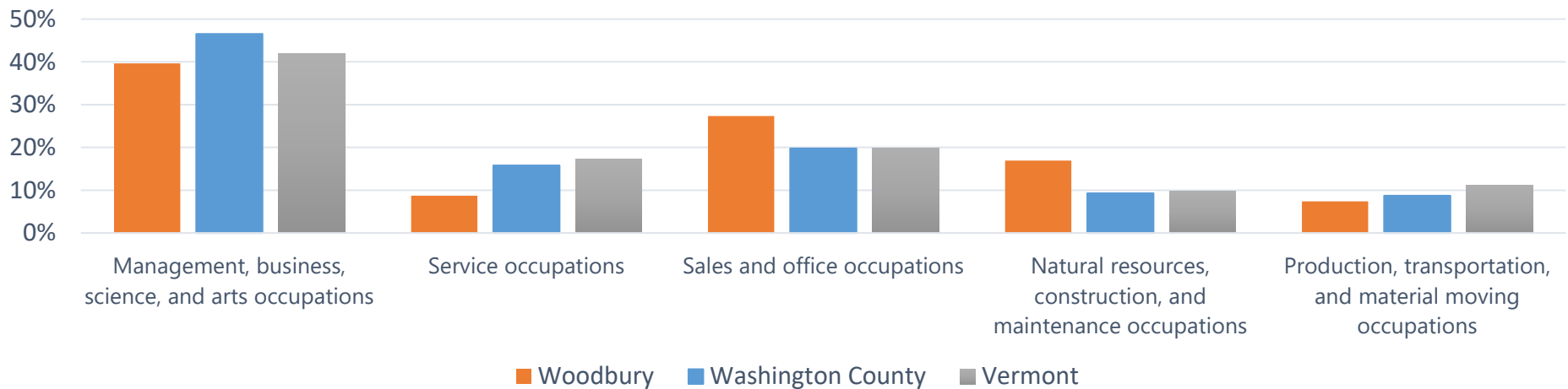

## 2019 Means of Transportation To Work

